

Building Sketch

Borrower	N/A			
Property Address	715 Windswept Ridge Rd			
City	Canton	County Haywood	State NC	Zip Code 28716
Lender/Client	Gena Duncan			

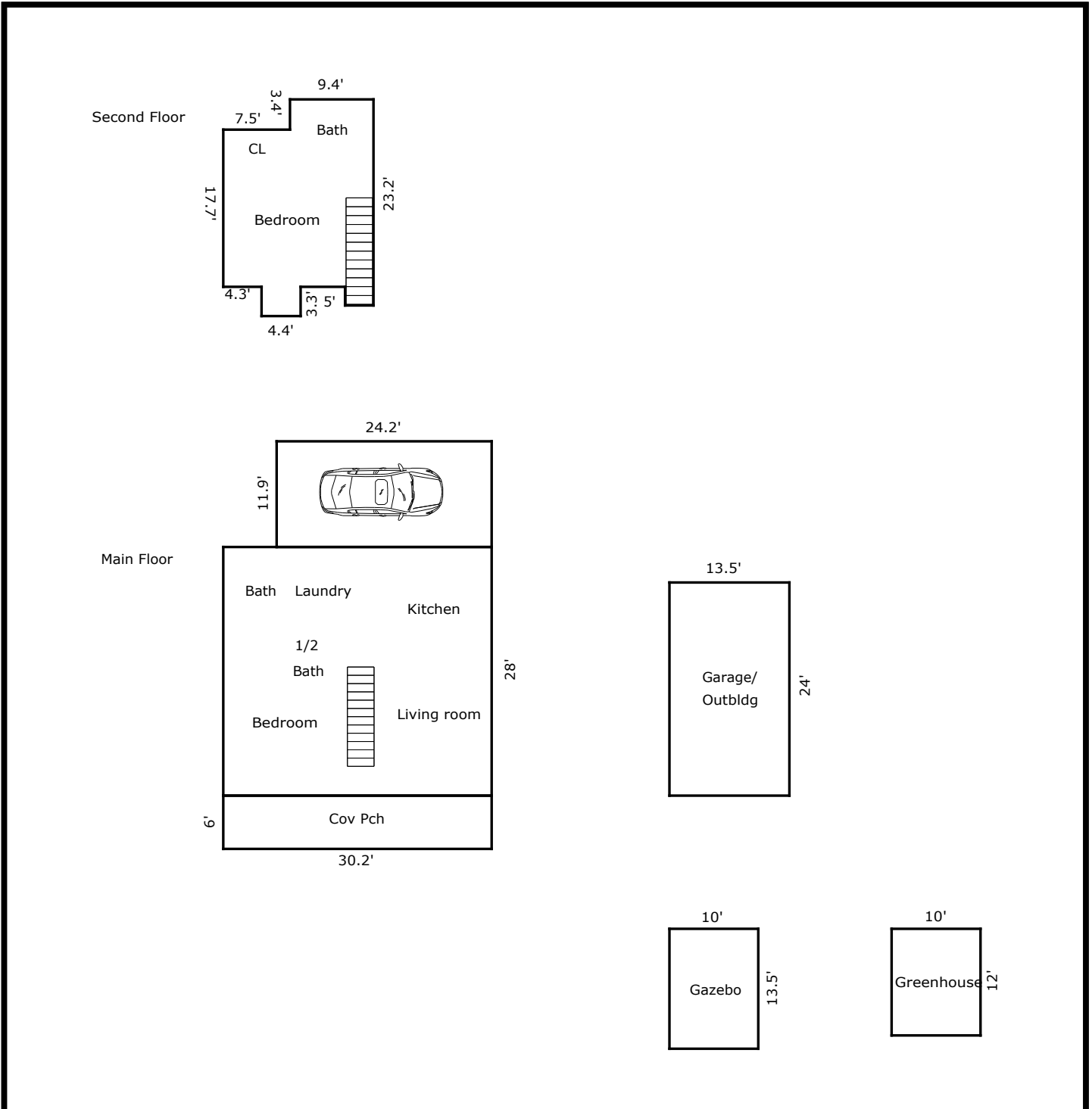

TOTAL Sketch by a la mode

Area Calculations Summary

Living Area	Calculation Details	
First Floor	845.6 Sq ft	$28 \times 30.2 = 845.6$
Second Floor	352.33 Sq ft	$4.4 \times 3.3 = 14.52$ $3.2 \times 2.1 = 6.72$ $16.9 \times 17.7 = 299.13$ $9.4 \times 3.4 = 31.96$
Total Living Area (Rounded):	1198 Sq ft	
Non-living Area		
1 Car Attached	287.98 Sq ft	$24.2 \times 11.9 = 287.98$
Open Pch	181.2 Sq ft	$6 \times 30.2 = 181.2$
Garage/Outbldg	324 Sq ft	$24 \times 13.5 = 324$
Gazebo	135 Sq ft	$10 \times 13.5 = 135$
Greenhouse	120 Sq ft	$10 \times 12 = 120$